PCB Parts Repair

SBC V452 BD
(0090-03467 & 0090-76133)

APPLIED PROCESS: HDP, Endura PVD, Producer, DPS Metal
CONDITION: 2nd Source New


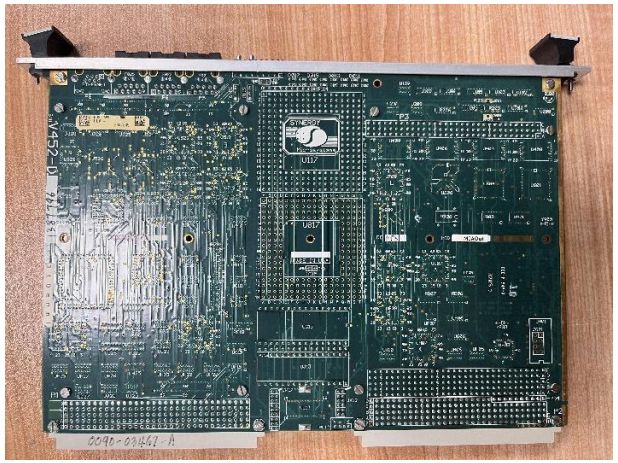
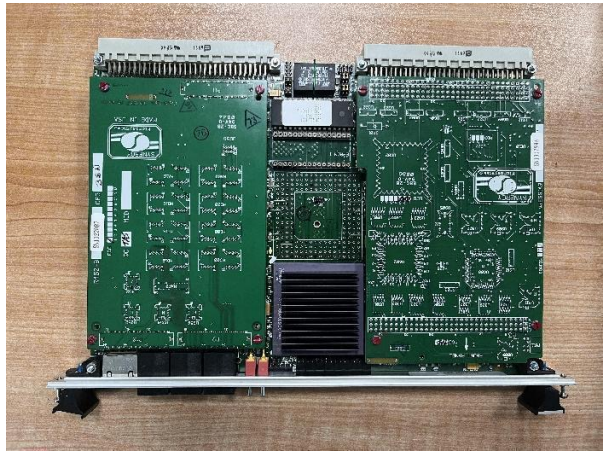


I/0 EXPANSION BD (0100-00372 & 0100-76087)

APPLIED PROCESS: HDP, Producer
CONDITION: 2nd Source New

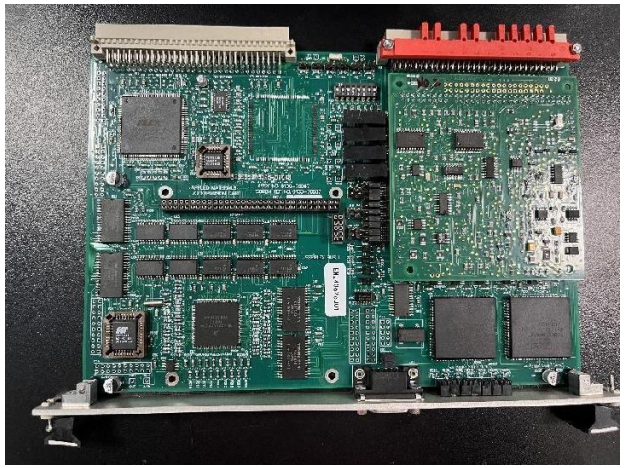



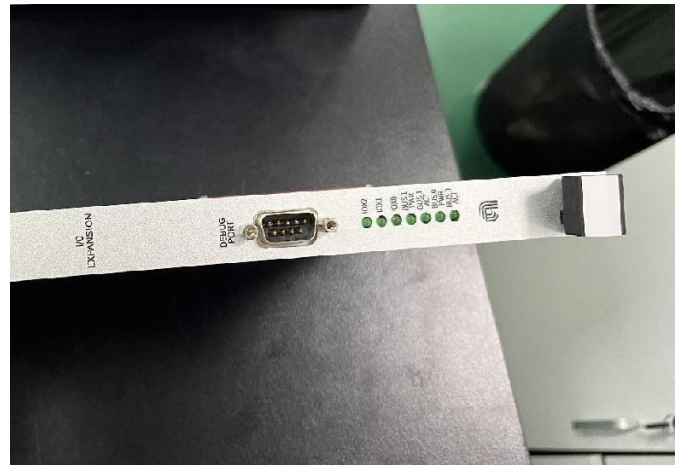

MEI BD
(0190-00387 & 1007-0021 & 1007-0016)

APPLIED PROCESS: Producer
CONDITION: 2nd Source New

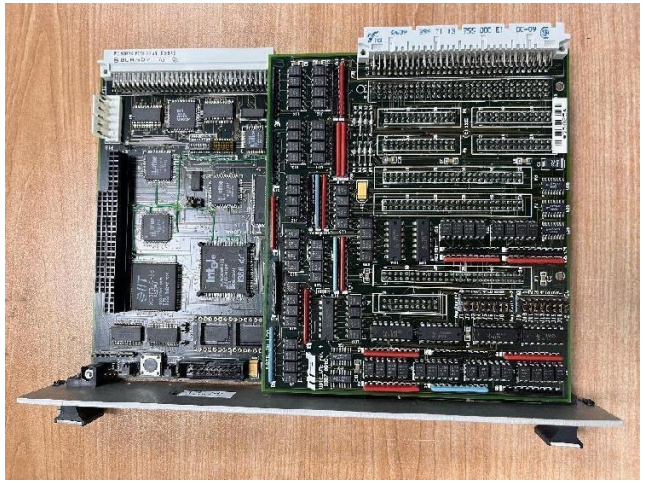





OTF Centerfinder BD (0090-76214)

APPLIED PROCESS: HDP

CONDITION: 2nd Source New

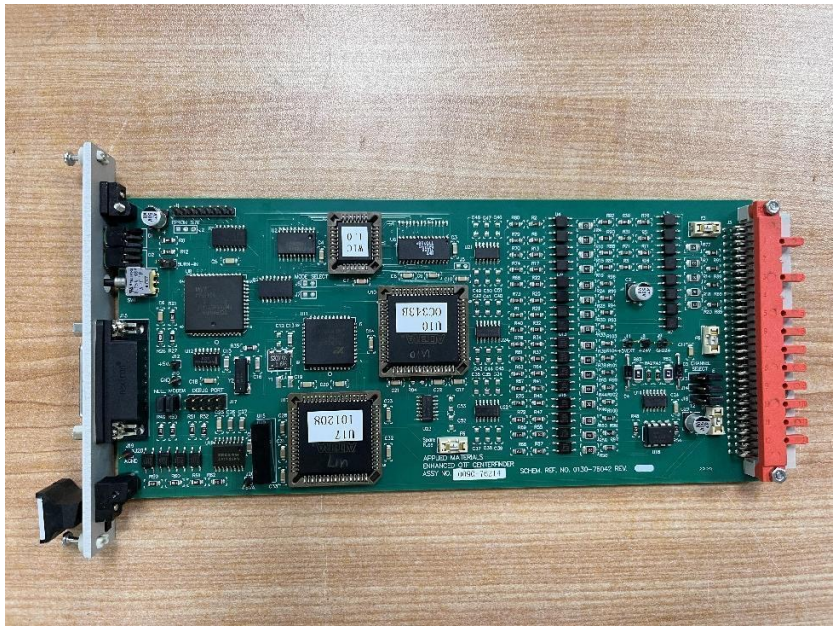

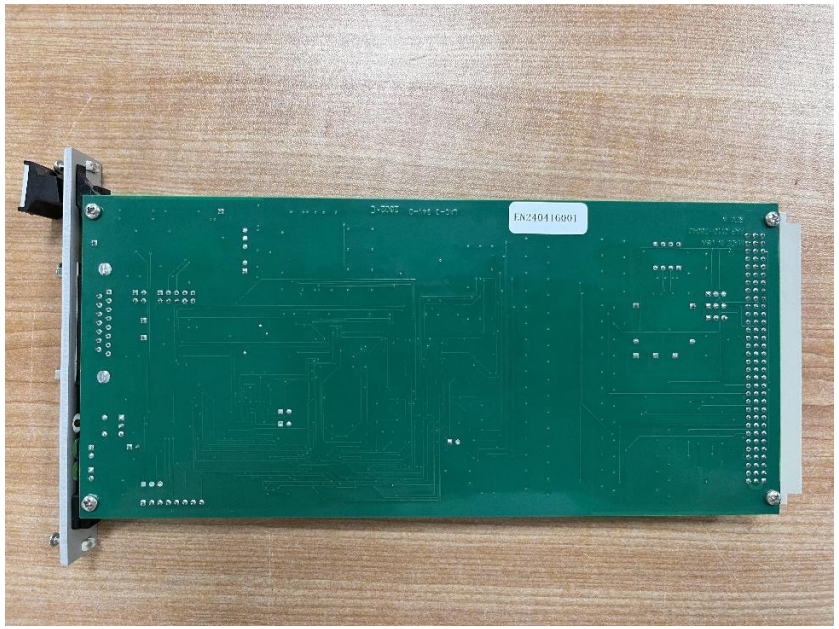

MONOCHROMATOR

APPLIED PROCESS: DPS&Super E
CONDITION: 2nd Source New

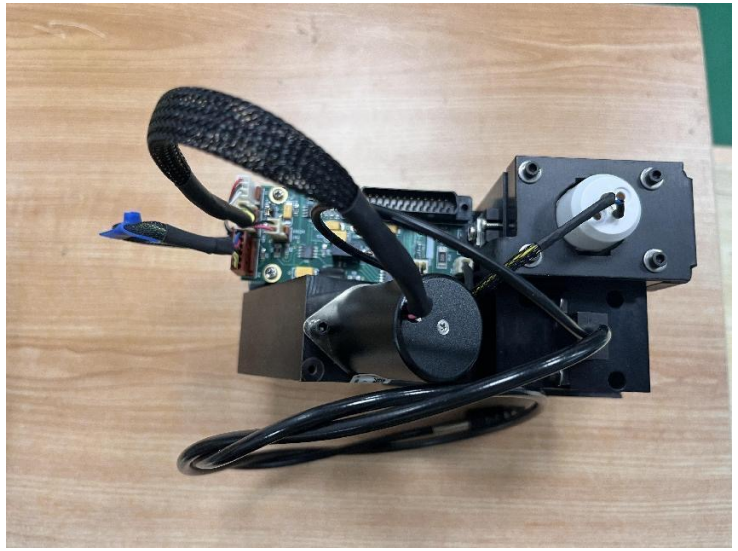

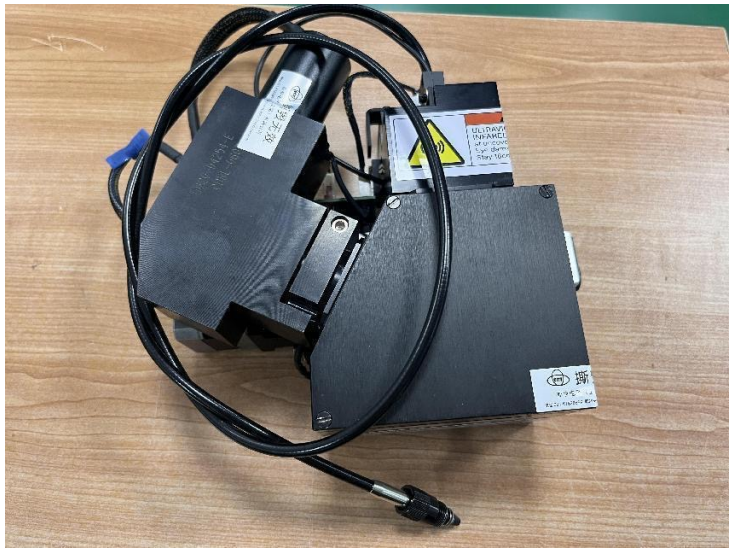



ASSY Endpoint PC

APPLIED PROCESS: DPS, Super E
CONDITION: O/H



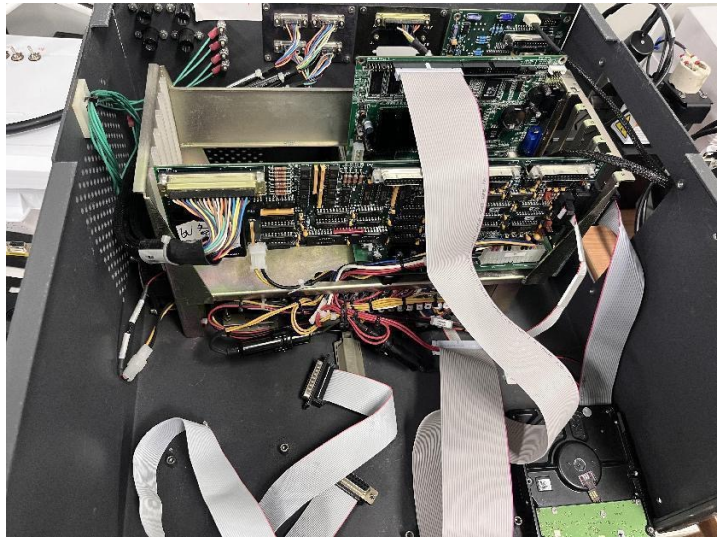



NSK DRIVER
(ELA & ESA)

APPLIED PROCESS: HDP, Endura VHP PVD, Producer, Centura II
CONDITION: O/H

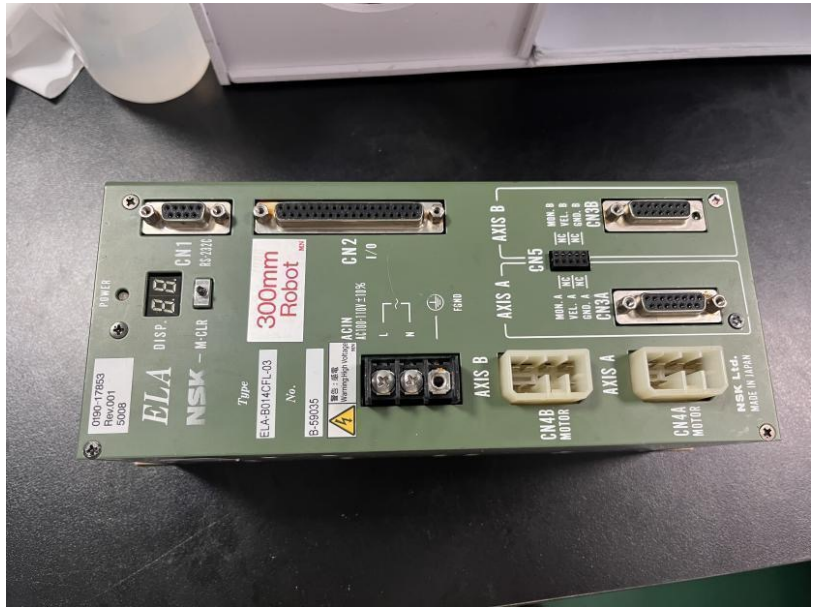



Orienter BD&CCD BD

Orienter BD:0100-20069, 0100-02805, 0100-76259, 0100-01984
CCD BD: 0100-20068, 0100-03719, 0110-01130

APPLIED PROCESS: HDP, DPS, Endura
CONDITION: 2nd Source New

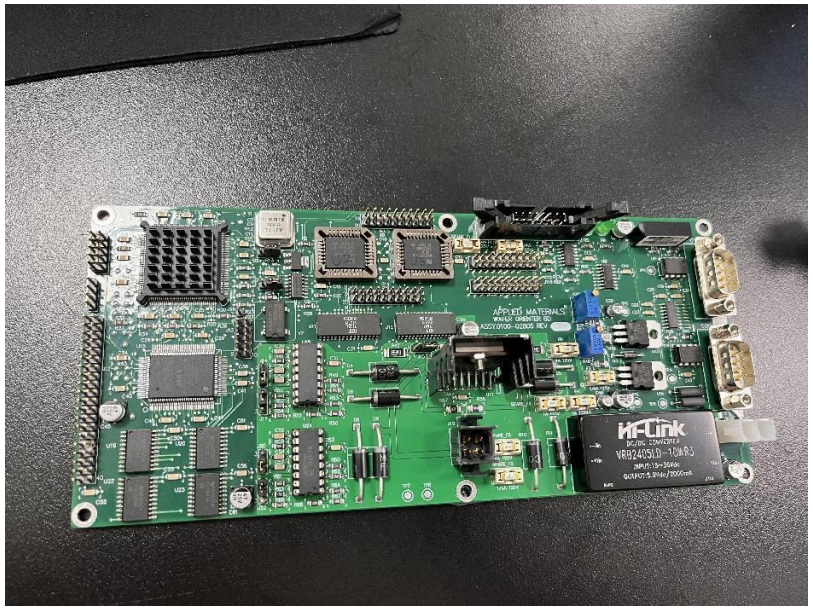

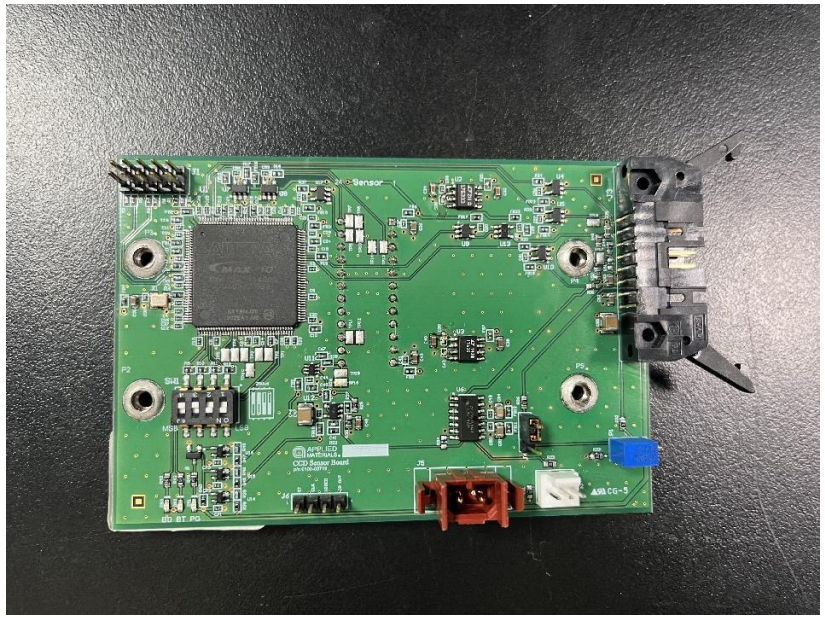

VGA BD

0100-00793 / 0190-70102



SEI BD

0100-00398 / 0100-20001



DI/O BD

0100-01321 / 0100-76124/ CI CII



AI/O BD

0100-00396 / 0100-20100/
0100-03974/Centura I/II



OMS BD

0190-01227 / 0190-76005/
Centura I/II



Stepper Controller BD

0100-20173/ Centura I/II



DI/DO BD

0100-11002/P5000



AI BD

0100-09054 /P5000/Endura



E-Chuck Controller BD

0100-09196 / 0100-38032/P5000/Centura etch



AO BD

0100-11001/P5000/Endura



Thermalogic BD

0190-01227 / 0190-76005/HDP



Seriplex Control Bus BD

0190-35765 / 0190-35650/ 0190-35762 /Centura I



BUFFER I/O BD

0100-09009/P5000



Chopper Driver BD

0100-00011 /
1396.018/P5000 robot



TC Gauge P.W.B. BD

0100-00008/P5000



End Point Detector

0500-01047/DxZ HDP



MXP HV

0010-10901/Etch

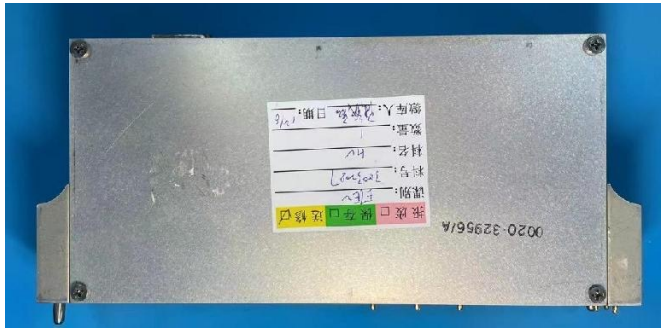

Laser Tube

0020-21699/

